

# **Person-Centered Design, Patient-Centered Healthcare**

2019 CAPH/SNI Annual Conference

Stacey Chang

Executive Director

@Stacey\_Chang

Nobody believes that our  
current healthcare system has  
achieved perfection.

In healthcare,  
we never get the opportunity  
to design a new model  
that embraces wholesale change.

*rarely* In healthcare,  
~~we never~~ get the opportunity  
to design a new model  
that embraces wholesale change.

# In Austin

A new property tax = a new hospital + a new medical school + a unique payer



**Engaged Community**

**A Positive Feedback Loop**

**New Care Provider Structures**

**Local Focus**

**New Training Models**

**Health Beyond Healthcare**

**New Financial Incentives**

**Entrepreneurial Platforms**

**Right Scale**

**Engaged Community**

**SYSTEM**

**New Care Provider Structures**

**Local Focus**

**A Positive Feedback Loop**

**New Training Models**

**Health Beyond Healthcare**

**New Financial Incentives**

**Entrepreneurial Platforms**

**Right Scale**



The University of Texas at Austin  
Dell Medical School



The University of Texas at Austin  
School of Design and  
Creative Technologies  
*College of Fine Arts*





“It’s not just what it looks like and feels like.  
**Design is how it works.”**

**STEVE JOBS**

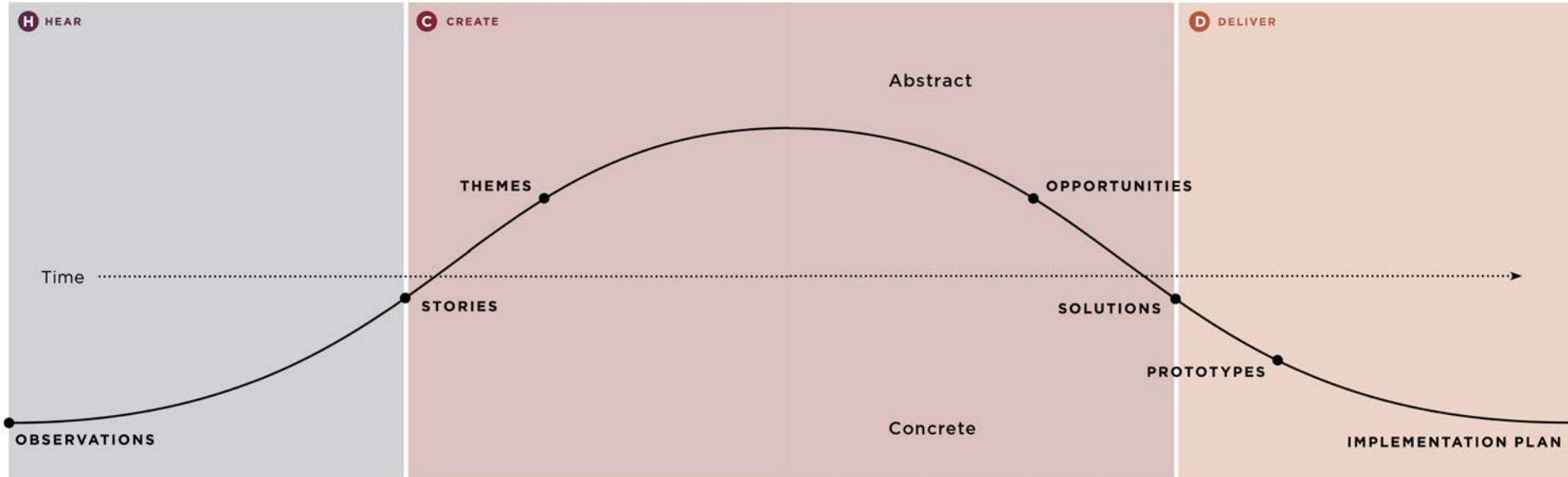

Carrier 3 Plan Name B HMO Silver	Carrier 3 Plan Name B HMO Silver												
<input type="button" value="Add To Cart"/>	<input type="button" value="Add To Cart"/>												
<b>Anticipated Costs</b>													
Costs include advanced payment of your Premium Tax Cre													
<b>MONTHLY PREMIUM</b> \$291/month	<b>MONTHLY PREMIUM</b> \$291/month												
<b>ANNUAL COST</b>	<b>ANNUAL COST</b>												
<table border="1"> <tr> <td>\$50,000</td> <td>\$50,000</td> <td>\$50,000</td> </tr> <tr> <td>Minimum</td> <td>Expected</td> <td>Maximum</td> </tr> </table>	\$50,000	\$50,000	\$50,000	Minimum	Expected	Maximum	<table border="1"> <tr> <td>\$50,000</td> <td>\$50,000</td> <td>\$50,000</td> </tr> <tr> <td>Minimum</td> <td>Expected</td> <td>Maximum</td> </tr> </table>	\$50,000	\$50,000	\$50,000	Minimum	Expected	Maximum
\$50,000	\$50,000	\$50,000											
Minimum	Expected	Maximum											
\$50,000	\$50,000	\$50,000											
Minimum	Expected	Maximum											
<b>Additional Coverage</b>													
<ul style="list-style-type: none"> <li>Dental Included</li> <li>Vision Included</li> </ul>	<ul style="list-style-type: none"> <li>Dental Included</li> <li>Vision Included</li> </ul>												
<b>Quality Rating</b>													
Customer Service ★★★★☆	Customer Service ★★★★★												



What is the role of  
Design in Health?

To provoke  
systemic change in health  
through design.

## Practice Areas



Product Design

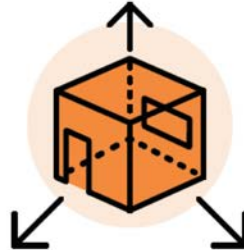

Environments Design



Communication Design



Service Design



Organization Design

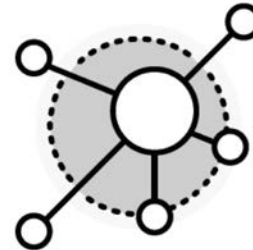

Systems Design

A systemic view of care

# Ecosystem of Care

A necessarily incomplete, possibly inaccurate, but urgently needed map of how healthcare happens in Travis County, Texas.

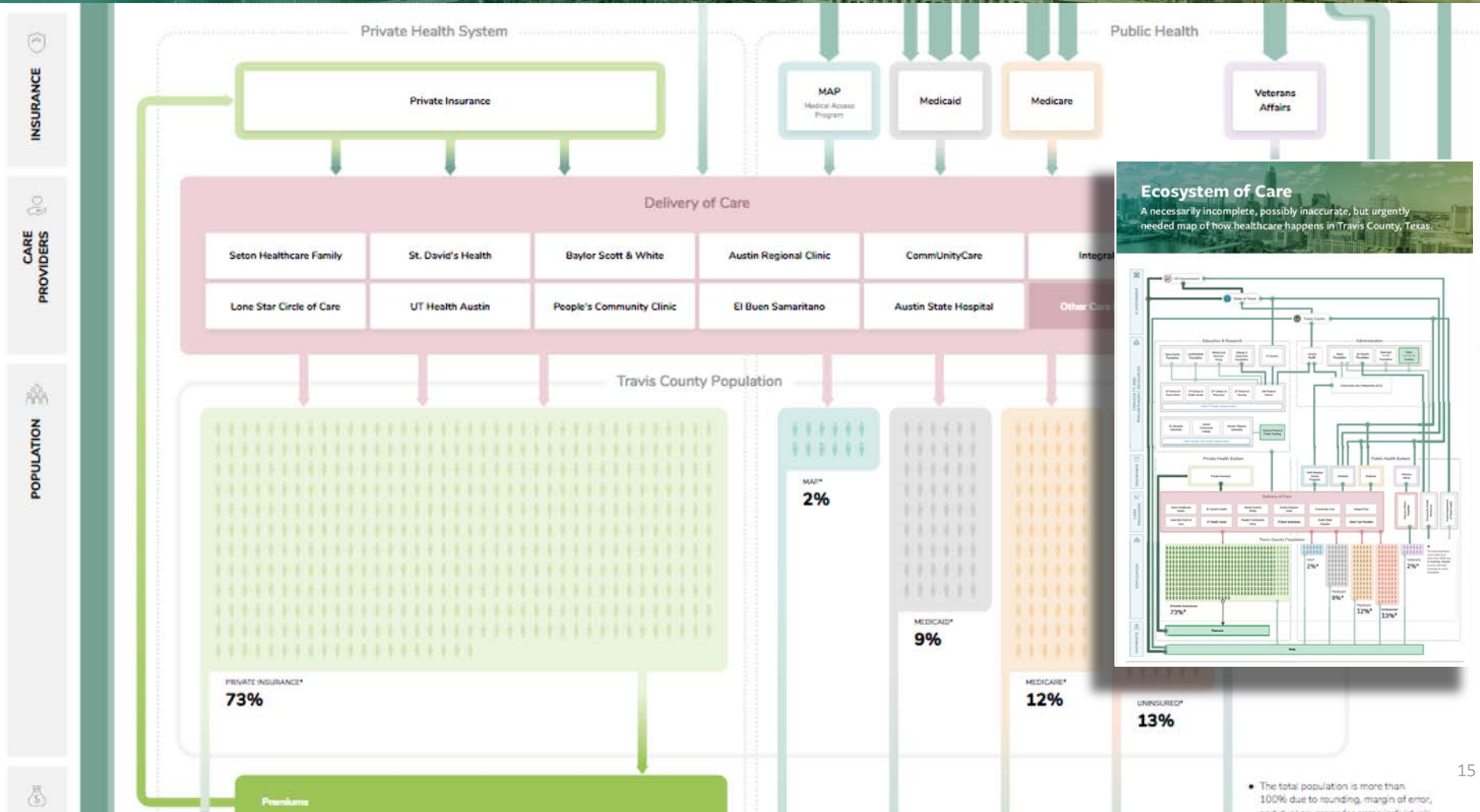

A new model of care



## Patient

### Experience Principles

- 1 Make the patient the center of the experience
- 2 Set expectations for the journey ahead of time
- 3 Grant the patient control over some aspects of the journey
- 4 Engage the informal caregivers
- 5 Decrease the authority gap between providers and patients

## Provider

### Experience Principles

- 1 Separate front and back of house activities
- 2 Facilitate informal interactions between staff
- 3 Create flexibility in space, and allow staff to optimize it
- 4 Enable and empower staff to own their roles

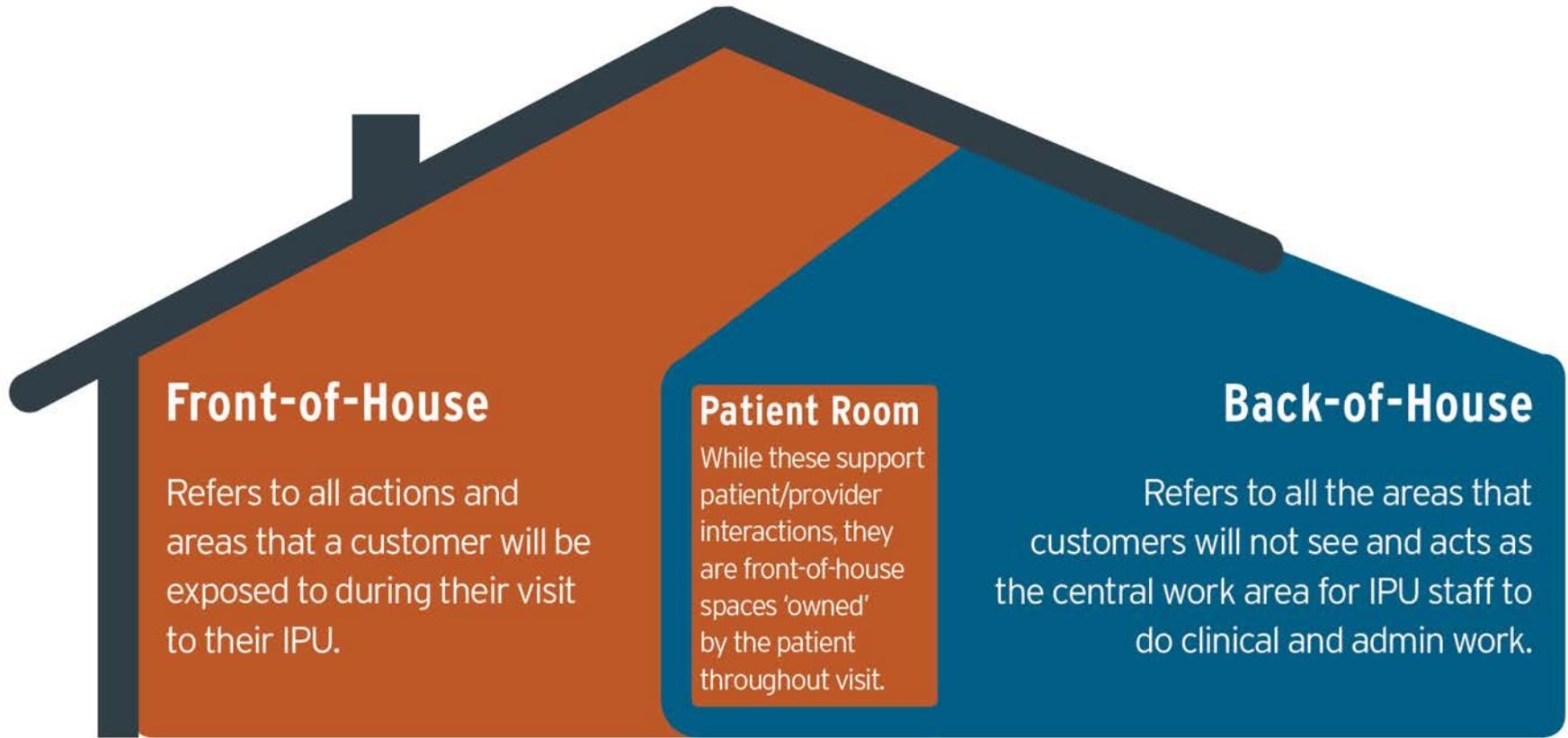

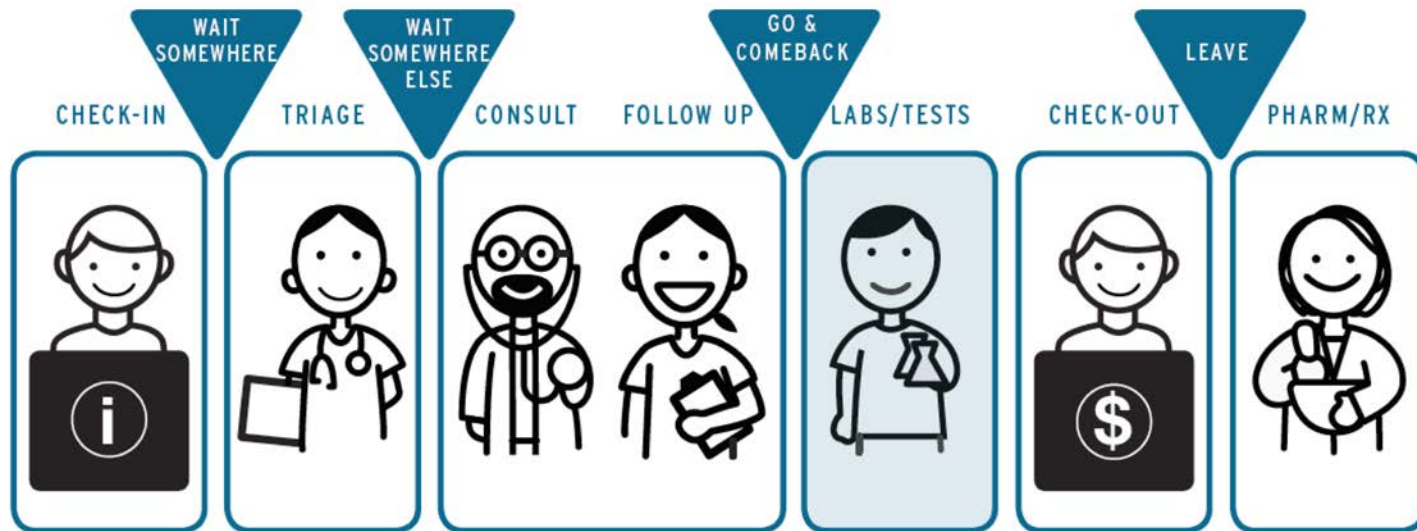

Traditional Patient Journey



IPU Patient Journey



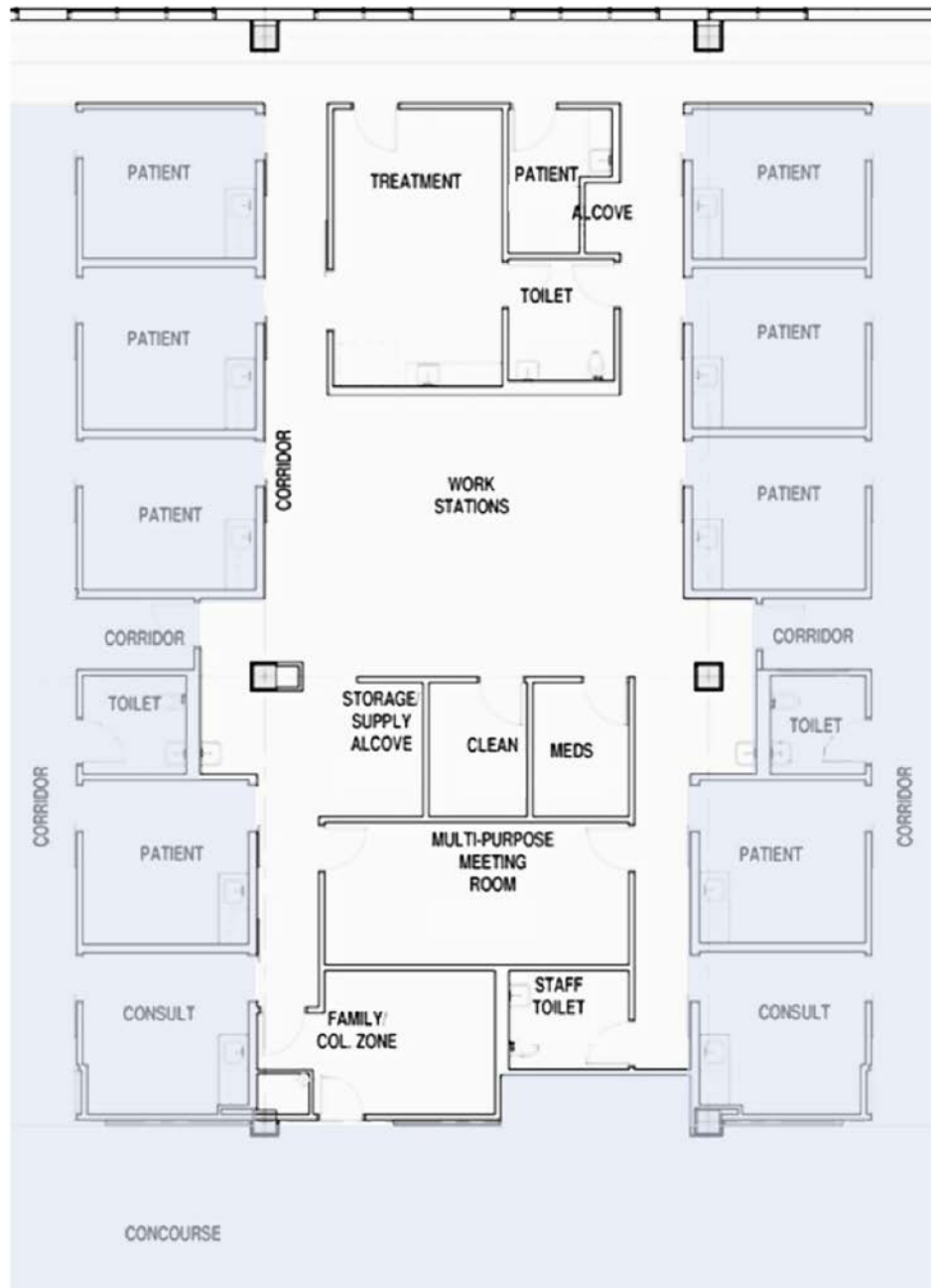





Enabling the malcontents



# MS3 Distinction in Healthcare Design & Innovation



	MS3 FALL	MS3 SPRING
COFA COURSES	ITD 3__ INTRODUCTION TO DESIGN THINKING	ITD 110 SKETCHING FOR THINKING & COMMUNICATIONS
		ITD 110 INTRODUCTION TO PROTOTYPING
DELL MED COURSES	MED 3__ DESIGN IN HEALTH	MED 2__ HEALTHCARE DESIGN LECTURE
		MED 5__ HEALTHCARE DESIGN LAB
BUNDLED COURSES	3__ INTERDISCIPLINARY SKILLS COURSE	3__ INTERDISCIPLINARY SKILLS COURSE
	3__ INTERDISCIPLINARY SKILLS COURSE	

COURSE BUNDLES	
<b>TOPIC 01</b> <b>STORYTELLING</b> ADV 378 Brand Storytelling RTF 366K Introduction to Documentary DES 211J Design Technologies I or J 356D Graphic Design Print/Online	<b>TOPIC 02</b> <b>BUSINESS DESIGN</b> ITD 350 The Business of Design LEB 370 Intellectual Property MAN 327 Innovation and Entrepreneurship
<b>TOPIC 03</b> <b>SERVICE DESIGN</b> ARI 338 Designing for Human Behavior OR 356.3 Service Operations RTF 317 Narrative Strategies and Media Design	<b>TOPIC 04</b> <b>DIGITAL INTERACTION DESIGN</b> CS 303 Elements of Computers and Programming DES 334 Intro to Interaction Design DES 325 Typography I or ADV 348 Design of Integrated Communications
<b>TOPIC 05</b> <b>HEALTH COMMUNICATIONS</b> ADV 378 Psychology of Advertising MKT 320F Foundations of Marketing Health Communications or ADV 391K Health Communications.	<b>TOPIC 06</b> <b>HEALTH ORGANIZATION DESIGN</b> ITD 350/B The Business of Design and Programming MAN 320F Foundations of Organizational Behavior and Administration LEB 334H Healthcare Law and Policy

Integrating social services into primary care



# Health Snapshot

To start, pick just one of the following cards:



I want to sleep better at night.



I want to have energy to do things after work or school.



I want to feel good when I look in the mirror.



I want...

# Health Tree

Leave your wishes here



2

Physical Check

Daily Bites  
COMMUNITY FOOD + HEALTH + ART

Check-in

CEBOX

ECHO





SCHOOL

SPEED  
LIMIT  
20  
WHEN  
FLASHING

CELL PHONE  
USE  
PROHIBITED  
UP TO \$200 FINE



live-work industrial/creative studio space  
multi-family above

pedestrian and/or vehicular crossing  
to neighborhood north

Rail Trail Promenade  
connection to Walnut Creek  
Bikeway

water  
quality  
pond

community vegetable  
garden

jain lane CIP Completion

pedestrian  
connection

JAIN LANE

mercado/wellness hub

amphitheater

water quality pond

parkland A

WALNUT

Rail Trail Promenade connection to  
100 acre thinkEAST District and to  
Lance Armstrong Bikeway

Proposed Green Line  
+ Rail Trail

flexible function  
building

parking  
garage

affordable  
multi-family  
housing

# System intelligence and systemic intervention

**Emergent Property**

Waiting is the result of a system of uncoordinated providers of care, each with a revenue stream that can be unlocked only with the presence of an ill patient. This creates supply congestion at each care intake point.

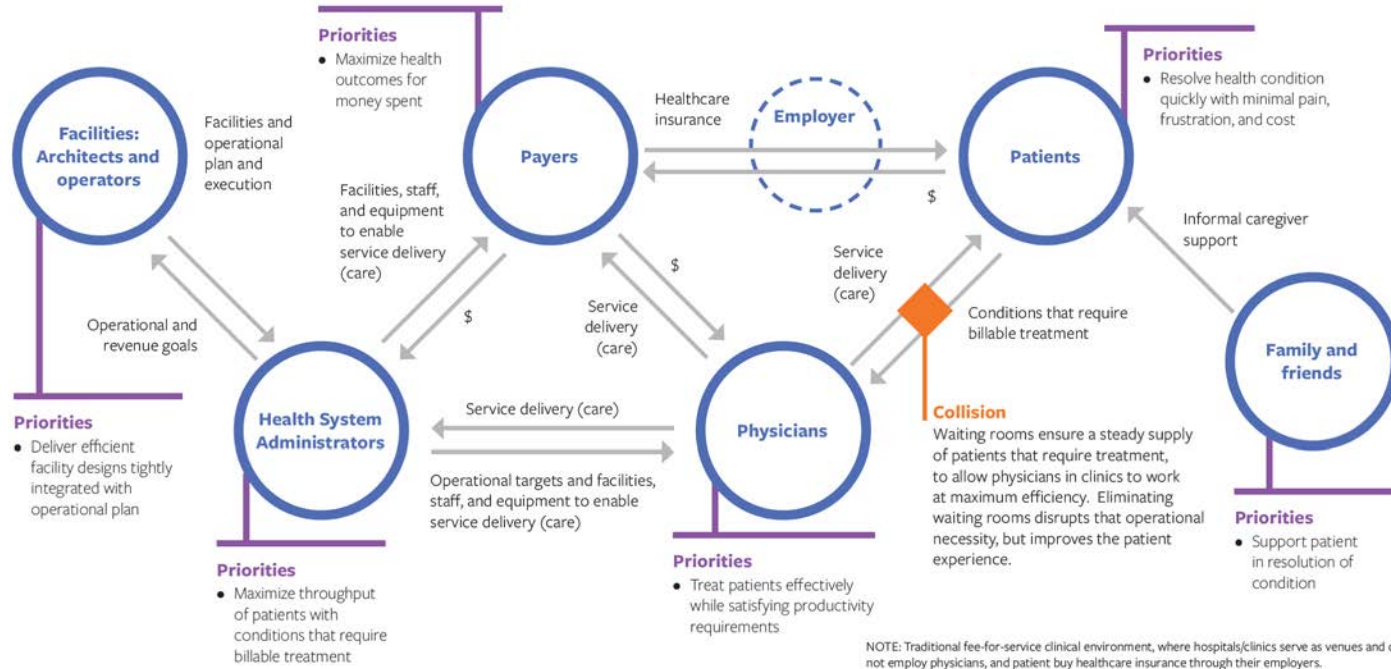

**SYSTEM CHALLENGE**

Traditional clinical models prioritize efficiency to the detriment of patient experience.

**SYSTEM EFFORT**

Eliminate waiting rooms to improve patient experience.

**LEGEND**

